University of Mary Washington Emergency Operations Center

Ruth A. Lovelace, Director EH and Safety

University of Mary Washington

PUBLIC SAFETY

POLICE

EM

WOODARD CAMPUS CENTER MTG. RM #1

Emergency Operations centers should be located in a multi purposed facility. Consider media areas as well as sleeping areas for crews. Food preparation and technology, communication options.

The EOC needs to be configured and logistically stocked for short notice activation. Utilize resources that are in place and available. Storage and dedicated spaces are ALWAYS a premium.

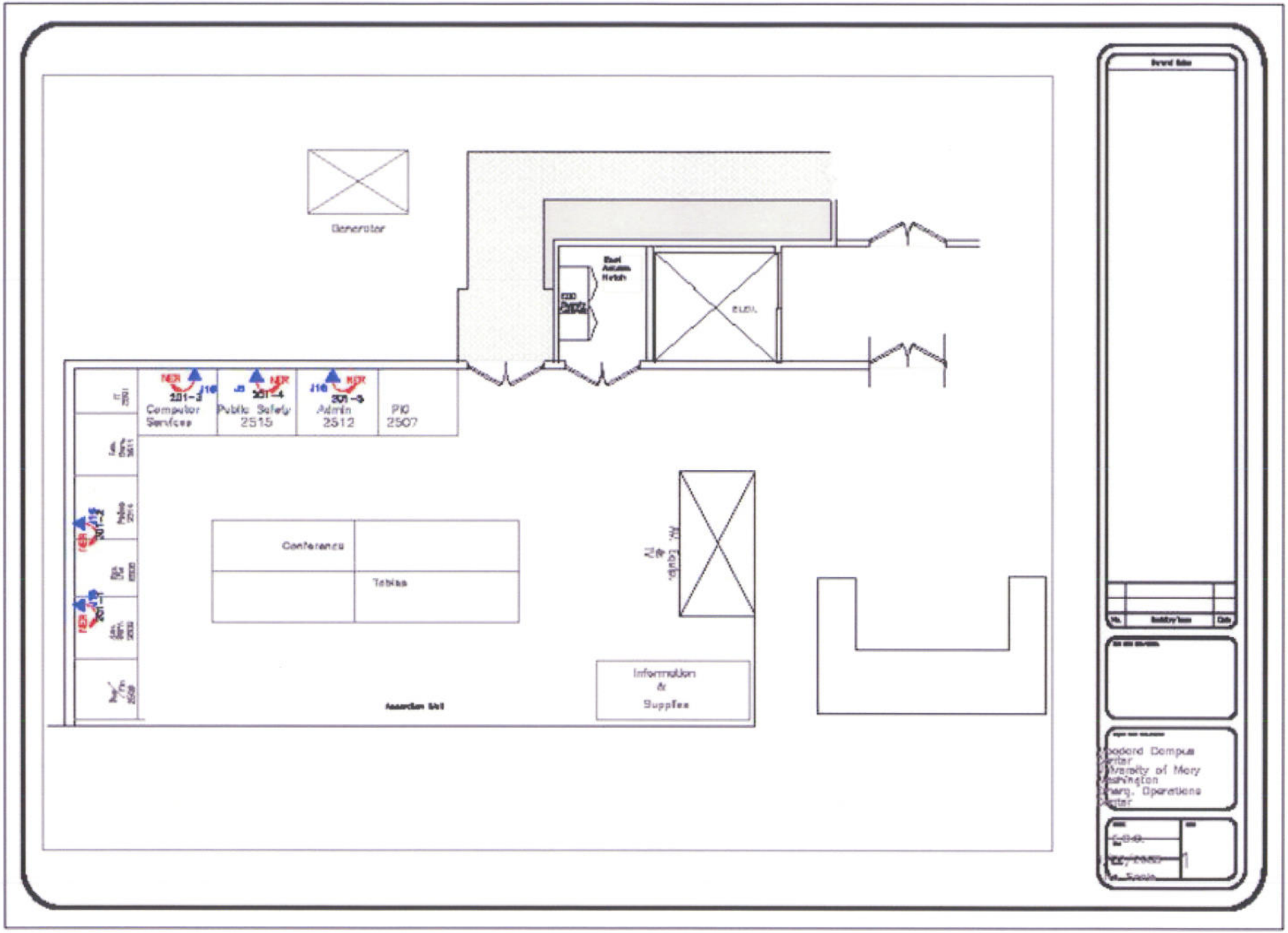
Generator
Computer Services
Public Safety 2515
Admin 2512
PIO 2507
Conference
Tables
Information & Supplies
Woodard Campus Center
University of Mary Washington
Emerg. Operations Center

EOC SUPPLIES & LOGISTICS

- ✓ 12 Tables
- ✓ 24 Chairs
- ✓ 16 Phones
- ✓ 1 PC with Printer
- ✓ 1 Fax Machine
- ✓ 1 TV Set
- ✓ Generator
- ✓ Cots, Blankets, Linens
- ✓ 24 Phone Lines
- ✓ Network Connections

ITEMS TO BE DELIVERED

- ✓ 6 Extension Cords/Surge Type
- ✓ Flashlights
- ✓ Batteries
- ✓ Personal Toiletries
- ✓ Cleaning Supplies
- ✓ First Aid Kits
- ✓ Office Supplies
- ✓ Erasable Markers
- ✓ Maps/Reference Books
- ✓ Thumb drives/Discs
- ✓ Coffee Pot – Supplies
- ✓ Foul Weather Gear
- ✓ Damage Assessment Tools/PPE
- ✓ Water
- ✓ Radio Cache – 20 radios/Batteries

ITEMS STORED IN PLACE

STAFFING POSITIONS

- Emergency Manager
- AVP Public Safety
- Police Chief
- PIO – News/Media
- Residence Life Director
- AVP Facilities Services
- Director of Purchasing
- VP for Information Technology - CIO
- Director IT Security
- AVP Student Affairs
- Director Counseling and Psych Services
- Director Health Services
- AVP Auxiliary Services
- Director Food Services
- AVP Academic Affairs

Essential Support Services

- UMW Facilities Services
- UMW Public Safety
- UMW Residence Life
- UMW Health Services
- UMW PIO

University of Mary Washington

- Fredericksburg Public Works
- Fredericksburg/ Stafford FD/PD
- American Red Cross/VDSS
- Mary Washington Hospital Fredericksburg Health Dept.
- Local News Media

External Supporting Agencies

Operational Support

- ✓Provision must be made for multiple shifts if needed
- ✓Security must be maintained and access control enforced – UMW/PD
- ✓Sleeping Quarters
- ✓Health Services (Both staff and Students)
- ✓Family Support – Reunification
- ✓DON'T FORGET THE BASICS!! (alternate locations)

EOC Command Stucture

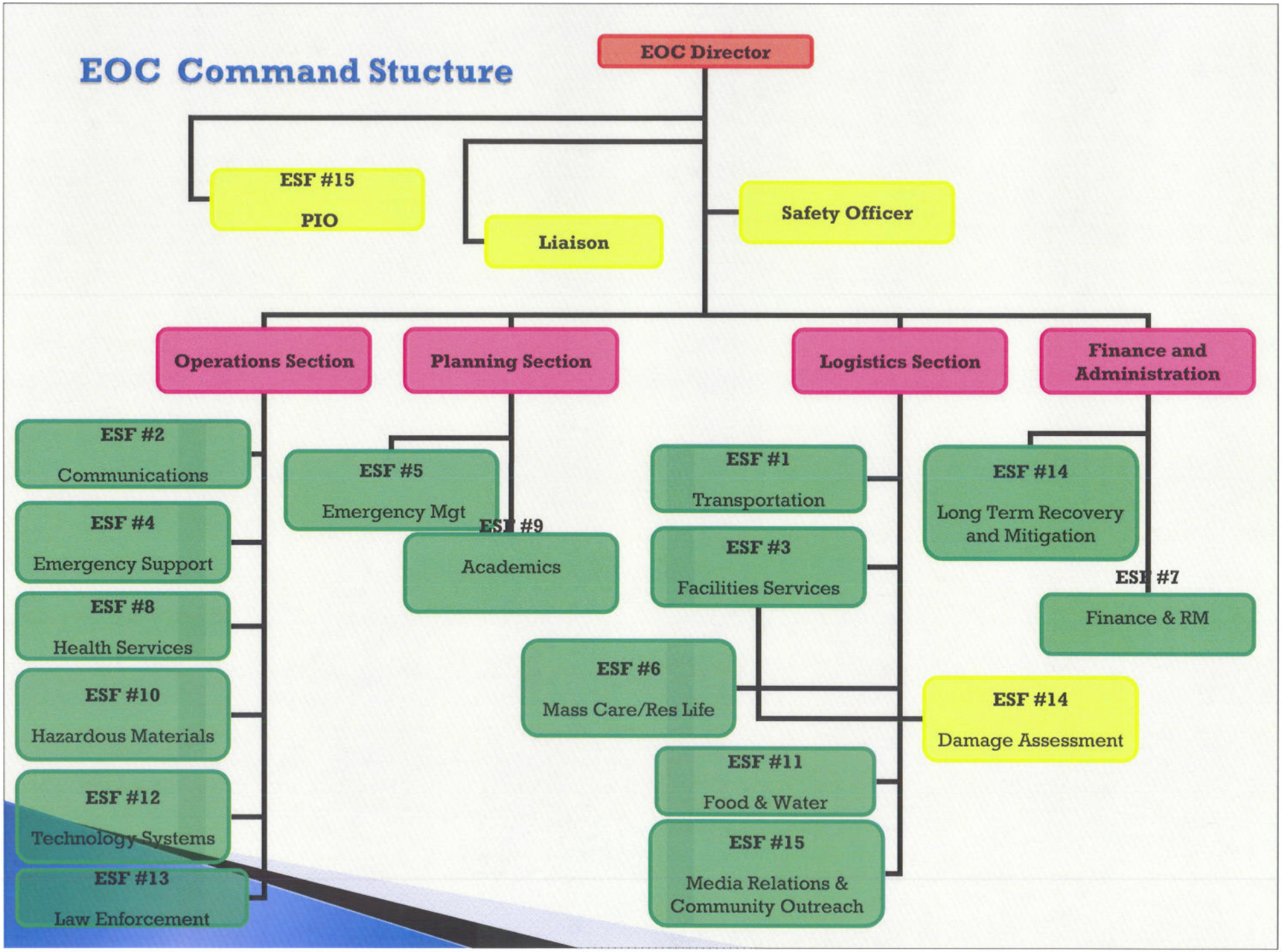

QUESTIONS ?

Ruth Lovelace, CPSP
University of Mary Washington
540-654-2096
rlovelac@umw.edu